

RESOLUTION NO. 11-14
RESOLUTION OF THE BOARD OF COUNTY COMMISSIONERS
OF WESTON COUNTY, WYOMING

ESTABLISHING A PORTION OF THE BOYD COUNTY ROAD,
ALSO DESIGNATED WESTON COUNTY ROAD 66

* * *

Whereas, Weston County, Wyoming, desires to establish a public county road commonly referred to as the Boyd County Road but also designated as Weston County Road Number 66 along the route described by the centerline description of said road attached hereto as Exhibit A and made a part hereof; and

Whereas, all of the landowners over whose lands this road passes have provided written consent to the use of their land to establish a public county road, which written consents have been filed in the office of the County Clerk of Weston County, Wyoming; and

Whereas, pursuant to Wyoming Statute Section 24-3-108 this public county road may be established by the order to the Board of County Commissioners of Weston County, Wyoming without the appointment of a viewer or any other proceeding; and

Whereas, the Board of County Commissioners of Weston County, Wyoming finds this road is of sufficient importance to be opened and traveled as a public county road.

Now, Therefore, Be It Resolved By the Board Of County Commissioners of Weston County, Wyoming:

1. IT IS HEREBY ORDERED that the Boyd County Road, also designated Weston County Road Number 66 which lays in the E½E½ and N½N½ of Section 1, Township 47 North, Range 61 West and W½W½ of Section 6, Township 47 North, Range 60 West and the S½S½ of Section 36, Township 48 North, Range 61 West of the Sixth Principal Meridian, Weston County, Wyoming, be, and the same is hereby established as a public county road. This public county road shall be sixty feet wide, being thirty feet on each side of the centerline described in Exhibit A, attached hereto and made a part hereof.
2. This Order shall take effect immediately upon passage of this Resolution.

Dated 8-16- _____, 2011.

Board of County Commissioners
Of Weston County, Wyoming

By: Tom Bruce
Tom Bruce, Chairman

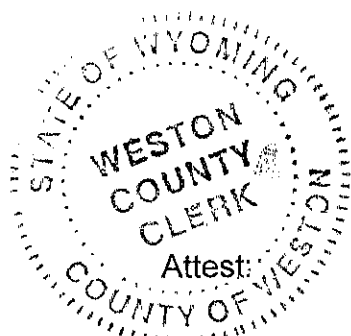

Mamie C. Krank
Mamie Krank
Weston County Clerk



Description
of
Boyd County Road Easement #166

Description of centerline of a 60 foot wide easement being 30 feet wide on each side of said centerline which lays in the E1/2 E1/2 and N1/2 N1/2 of Section 1, Township 47 North, Range 61 West and W1/2 W1/2 of Section 6, Township 47 North, Range 60 West and the S1/2 S1/2 of Section 36, Township 48 North, Range 61 West of the Sixth Principal Meridian, Weston County, Wyoming and is more particularly described as following:

Commencing at a point on the centerline of the Mallo County Road # 4 that lays S 02°08'39" W a distance of 1173.60 feet from the East ¼ corner of Section 1, T47N, R61W of the 6th P.M., Weston County, Wyoming and is the point of beginning;

Thence N 32°31'29" E for a distance of 71.77 feet to a P.I.;

Thence N 18°59'19" E for a distance of 49.84 feet to a P.I.;

Thence N 00°35'10" W along the section line for a distance of 1065.19 feet to E ¼ corner of Section 1;

Thence N 00°10'27" W along the east boundary of Section 1 for a distance of 2653.68 feet to the NE corner of section 1, T47N, R61W;

Thence N 88°46'49" W along the north boundary of Section 1 for a distance of 2664.60 feet to the N ¼ corner of section 1, T47N, R61W;

Thence N 89°00'50" W along the north boundary of Section 1 for a distance of 653.90 feet to a P.I.;

Thence S 77°23'05" W for a distance of 75.85 feet to a point that lays N 87°46'31" W a distance of 727.37 feet from the N 1/4 Corner of Section 1, T47N, R61W of the 6th P.M. and is the point of termination.

Said easement is 438.402 rods long and contains 9.964 acres more or less.

Section 1
T 47 N R 61 W



APPLICANT'S CERTIFICATE
This is to certify that Darrel L. Schupp who subscribed the statement hereon is the person employed by the undersigned applicant to prepare this map, which has been adopted by the applicant as the approximate final location of the road thereby shown, and that this map is filed as part of the complete application, and that the applicant may obtain the benefits of Section R.S. 24477 (43 U.S.C. 943), and we further certify that the right-of-way herein described is desired for the construction and maintenance of a county road.

WESTON COUNTY BOARD OF COMMISSIONERS

CHAIRMAN

SURVEYOR'S CERTIFICATE

I, Darrel L. Schupp, a Registered Land Surveyor in the State of Wyoming, hereby certify that this map was prepared from notes of a survey conducted by me or under my direct supervision on July, 2010 and that this map correctly and accurately represents said survey of the lands shown herein.

Darrel L. Schupp, Wyoming L.S. No. 545

STATE OF WYOMING)
) ss
COUNTY OF WESTON)

regarding instrument was acknowledged before me
day of _____, 20____

WITNESS my hand and official seal, _____
NOTARY PUBLIC

My Commission Expires _____

Section 1

Land Ties
From E 1/4 Section 1 S 02° 08' 39" W 1173.60' to P.O.B.
From N 1/4 Section 1 N 87° 46' 31" W 723.37' to E.O.L.

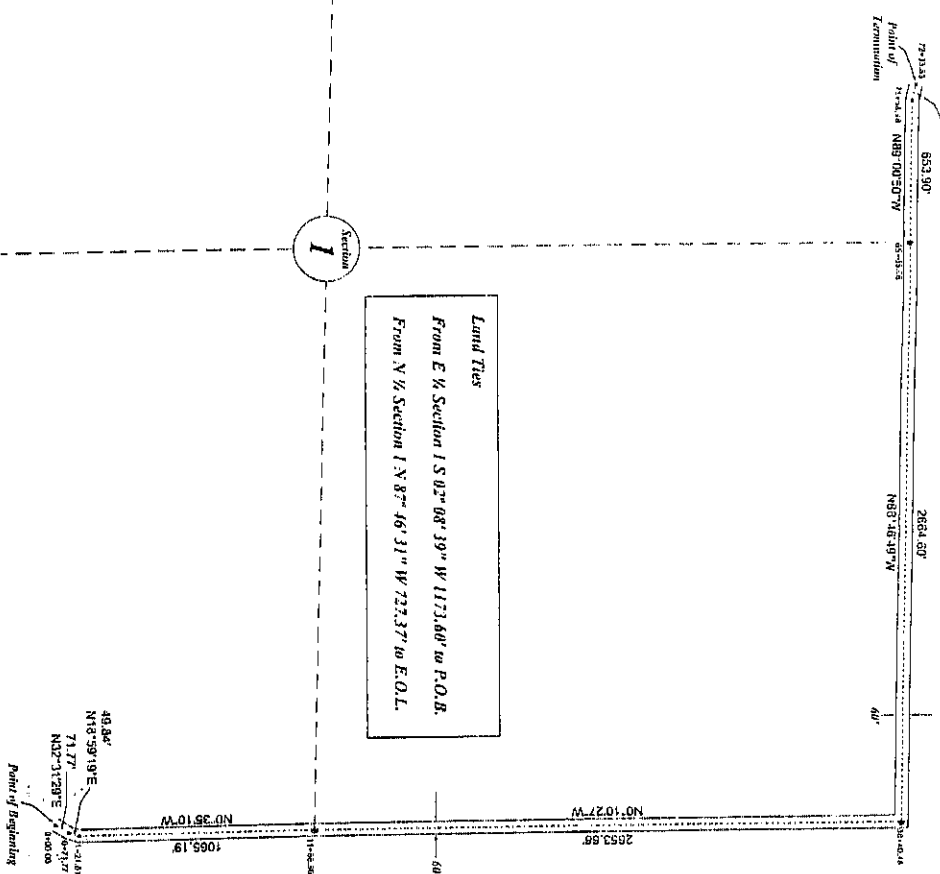

LEGEND
● Point of Inspection
--- Containing 30' Wide Easement
- - - Easement Boundary
◆ Section Corner (P.I.)

Blair
Calvin #2
Blaine #58
9/28/2010

Boyd

Drawn by:	Approved by:	Section	Sheet No.
1 Date:	Prof. No.:	1	1
DRG. No.:	DRG.:		
County of Weston 1 Main Street Newcastle, WY, 82701		Survey 2010 Boyd County Road # 66	